

FRONT ELEVATION:

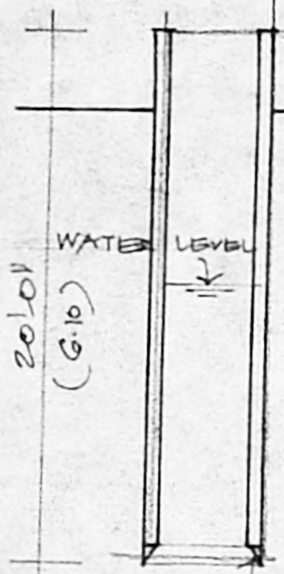

WELL DETAILS:

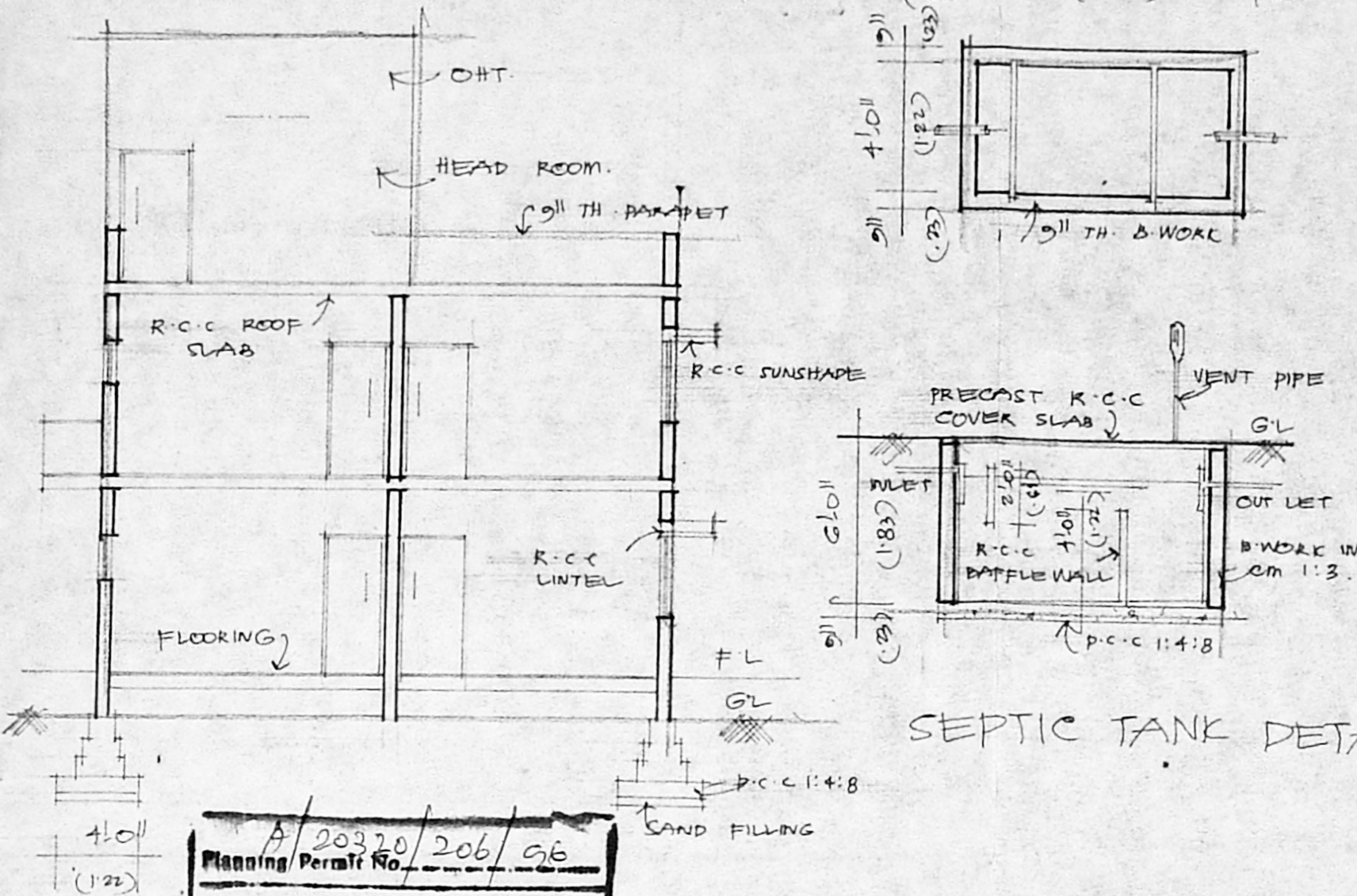

SEPTIC TANK DETAIL:

Planning Permit No. A/20370/206/96  
**APPROVED**  
 SUBJECT TO THE CONDITIONS IN THIS OFFICE ORDER.  
 No. A/1/2013/76 dated 23-5-96  
 FOR MERCANTILE DEVELOPMENT IN SRI DEVI NAGAR MADURAVOIL VILLAGE, MADRAS 600 083.

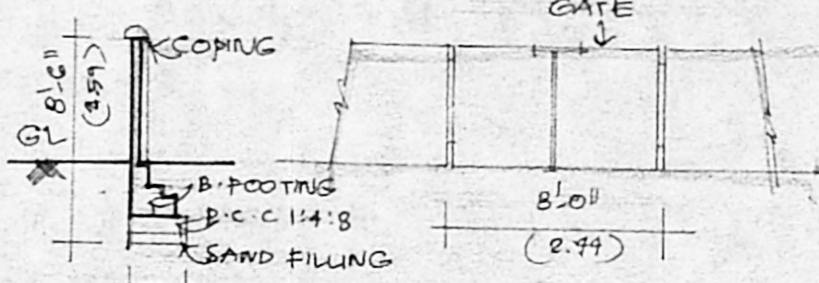

COMPOUND WALL & GATE DETAIL:

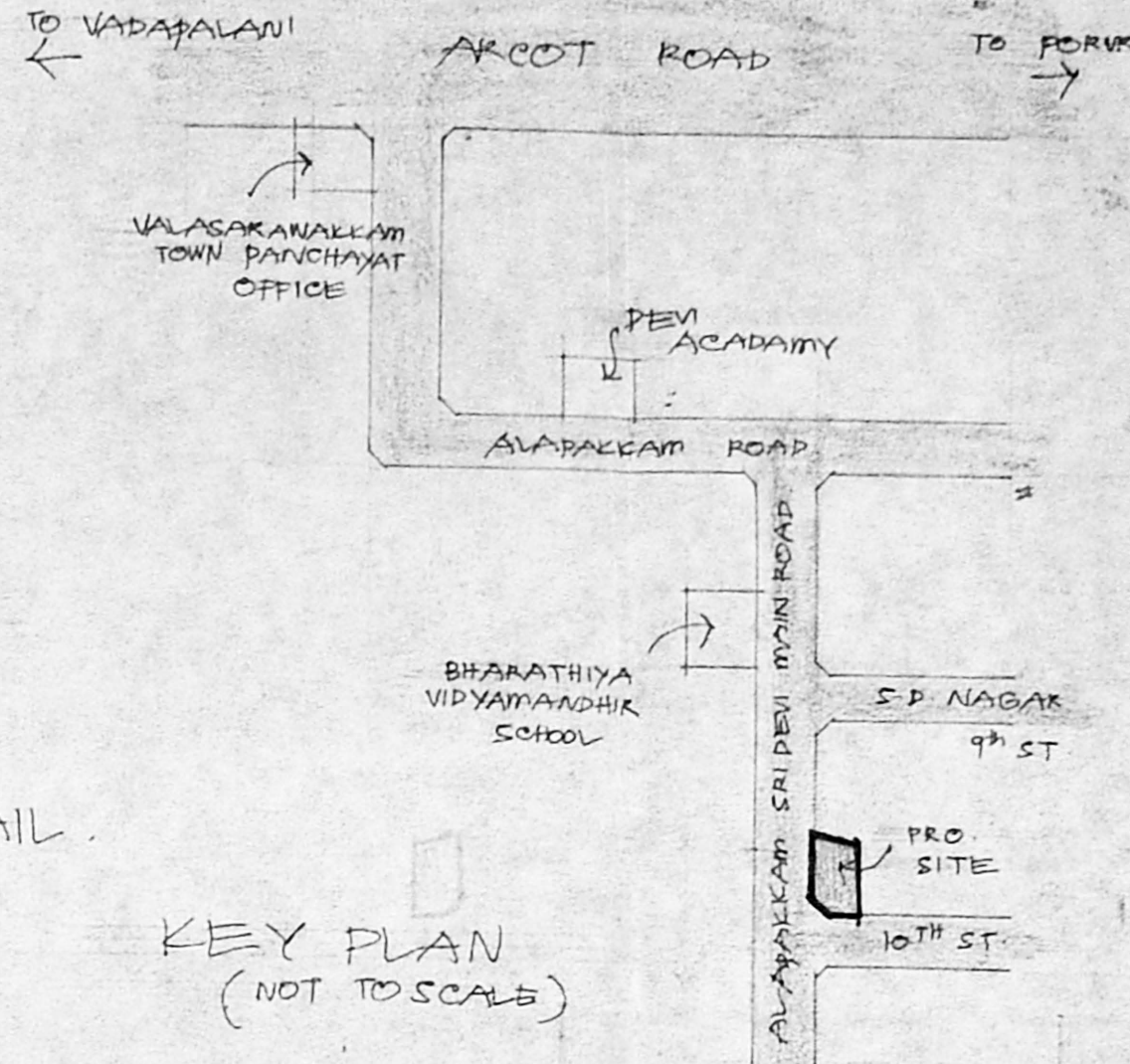

KEY PLAN (NOT TO SCALE)

- JOINERY DETAILS:
- D: DOOR : 3'3" x 7'0"
  - D<sub>1</sub>: DOOR : 3'0" x 7'0"
  - D<sub>2</sub>: DOOR : 2'6" x 7'0"
  - W: WINDOW : 5'0" x 4'6"
  - W<sub>1</sub>: WINDOW : 4'0" x 4'6"
  - W<sub>2</sub>: WINDOW : 3'0" x 2'0"
  - V: VENTILATOR : 2'6" x 1'6"

AREA DETAILS:

PLOT EXTENT :	2800 SQ FT (241.54 SQ m)
GROUND FLOOR :	1588.56 SQ FT (147.57 SQ m)
FIRST FLOOR :	1678.56 SQ FT (155.93 SQ m)
TOTAL :	3267.12 SQ FT (303.51 SQ m)
COVERAGE :	64%
FSI :	1.25

COLOR INDEX:

PROPOSED	
ROAD	
BOUNDRY	

PLAN SHOWING THE PRO. RESIDENTIAL BUILDING AT PLOT NO. 20, SRI DEVI NAGAR IN S. NO. 395 PT OF MADURAVOIL VILLAGE

SCALE : 1" = 8'0" (1:100)

OWNER :

SURVEYOR :

T. G. KRISHNAMURTHY RAO  
 CIVIL ENGINEER  
 CLASS I LICENSED SURVEYOR NO. 370  
 CORPORATION OF MADRAS  
 C-10, SANTH ANNE  
 11/12, LAKEVIEW ROAD, MADRAS 600083

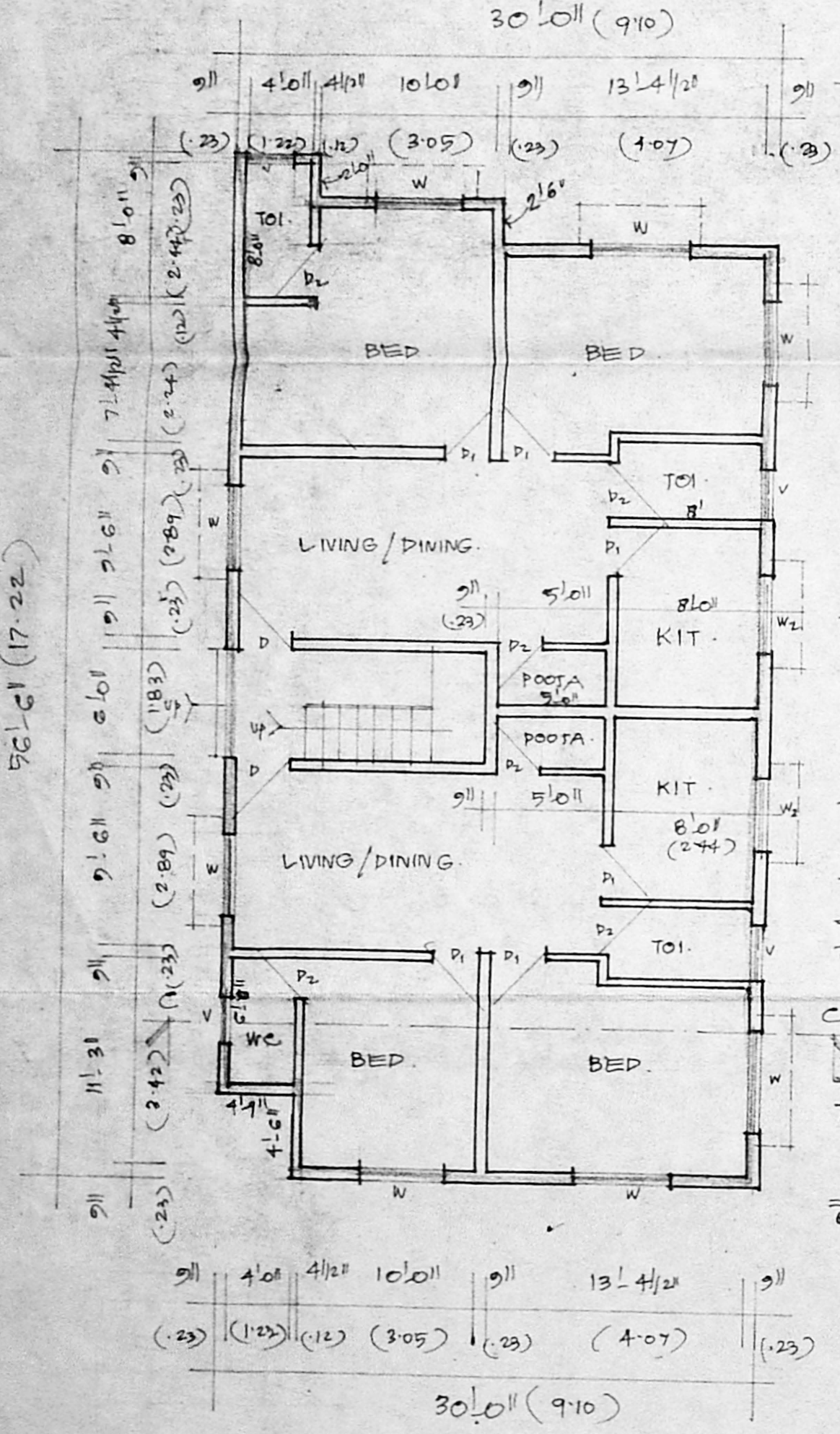

GROUND FLOOR PLAN:

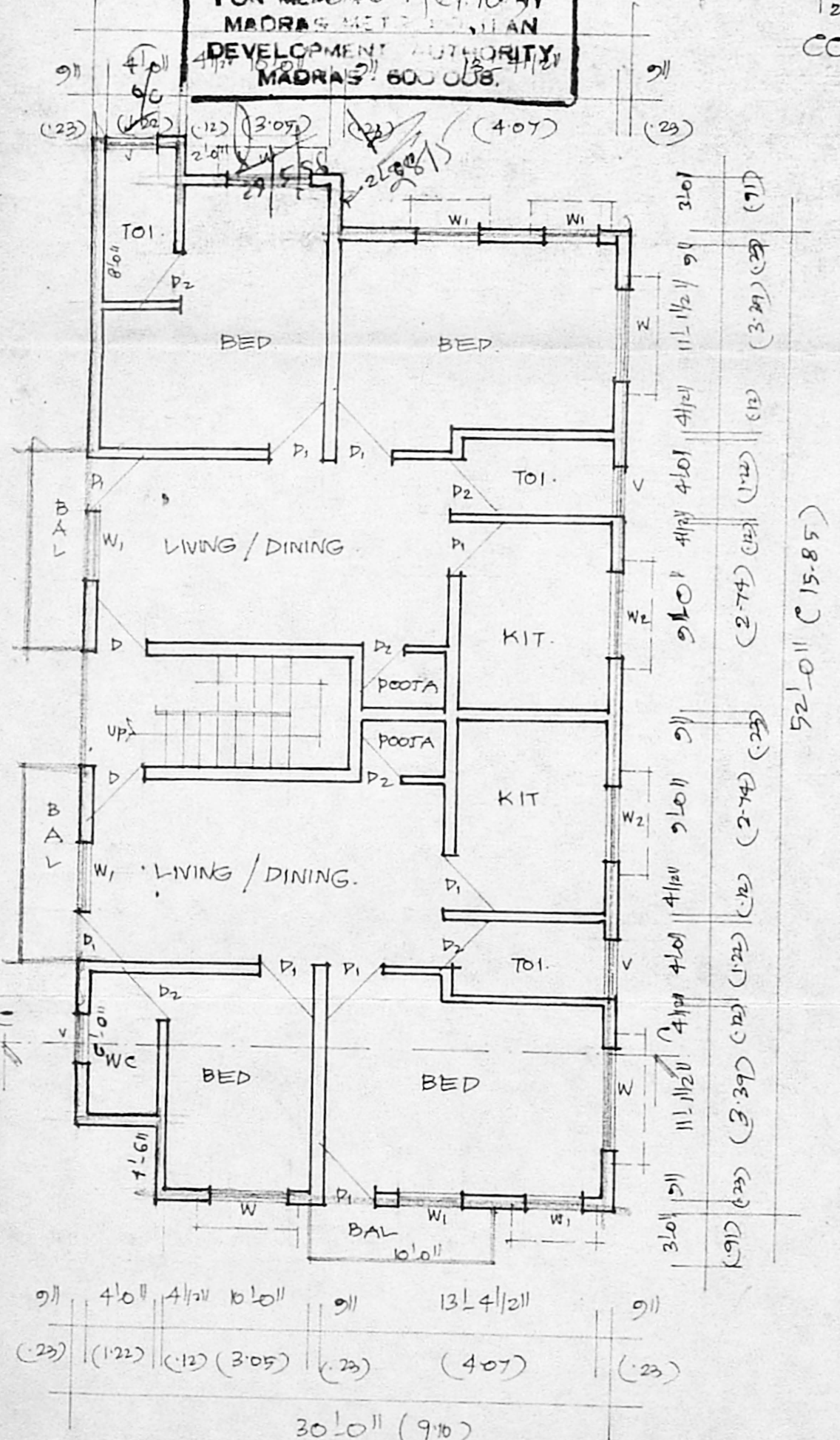

FIRST FLOOR PLAN:

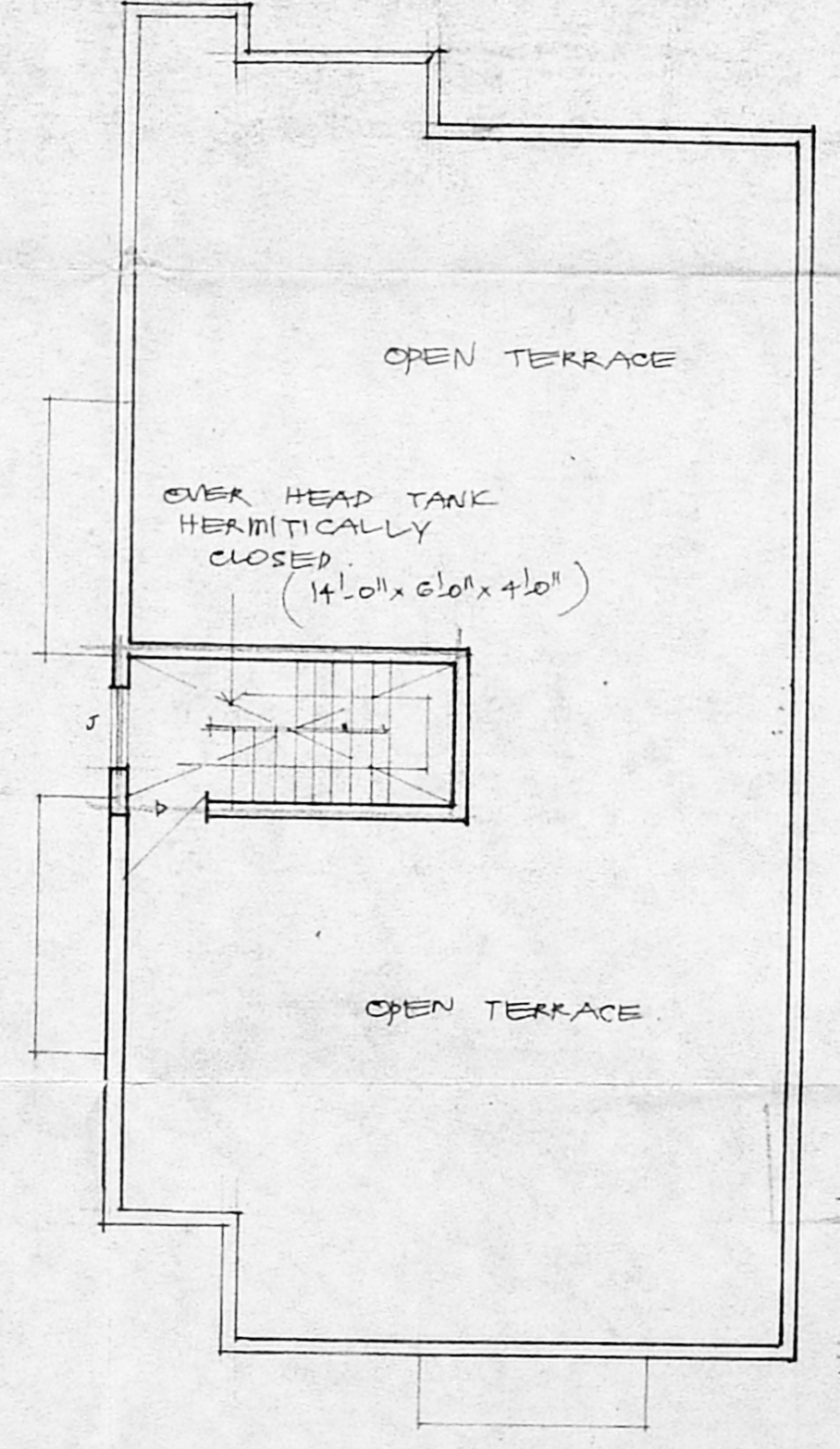

TERRACE FLOOR PLAN:

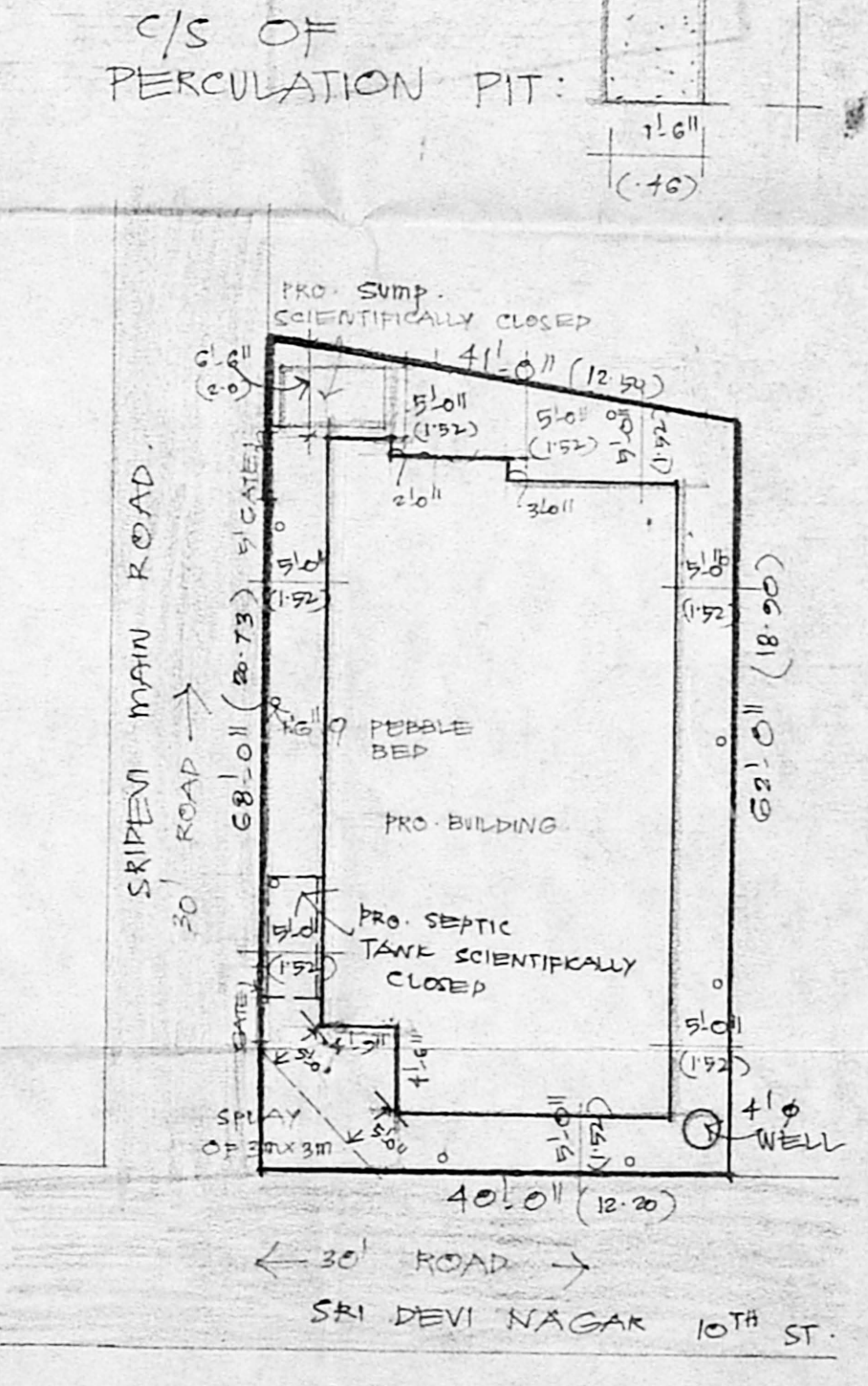

SITE PLAN :  
 SCALE : 1" = 16'0" (1:200)